

Heddle Tile

产品类别	Carpet Tile
系列	Community
款型编号	5T320
结构	高低圈绒
纤维	Ecosolution Q100™ Nylon
染色方式	100 %原液染色
第一层底背	合成的
第二层底背	Ecoworx®块毯
防护处理	SSP®萧氏污渍防护成分
胶粘剂建议	LokDots, 3000 Carpet Tile 1 Gallon, 4151 Multi-Use Carpet Tile 4 Gallon, 5000 Carpet Tile 1 Gallon, LokWorx Adhesive Tabs, 3800 Indoor Outdoor Carpet Tile 4 Gallon, 5000 Carpet Tile 4 Gallon or 3000 Carpet Tile 4 Gallon

	u.s.	metric
产品尺寸	9 in x 36 in	23 cm x 91 cm
每箱面积	45 ft²	4.18 m²
每盒件数	20 pcs	
隔距	1/12 in	47.2 per 10 cm
针数	8.5 per in	34.0 per 10 cm
平均密度	6792 oz/yd³	0.251 g/cm³
千特		9.49
总厚度	0.250 in	6.35 mm
簇绒重量	20 oz/yd²	678.1 g/m²



铺装建议

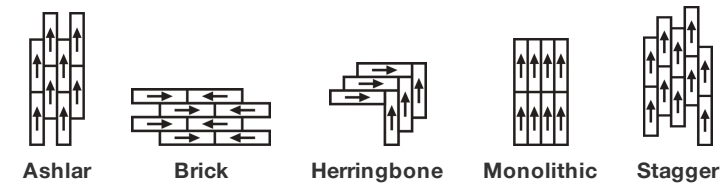

数据 + 测试

辐射板 (astm E648)	Class I
Nbs烟雾	Less Than 450
静电倾向	Less Than 3.5 kv
Cri绿色标签 (glp)	GLP9968
药物测试	Pass*
Ada标准	≥0.5, 符合ADA建议的地面和走廊静摩擦系数***

Test Reports may be included or listed by the manufacturing/inventory style number as opposed to the noted selling style number.

质保

终身商用有限质保

搭配产品

COREtec: **Inclusive, Expression**  
Carpet Tile: **Knotted Tile, Process Tile, Back Weave Tile, Exchange Tile, Flat Weave Tile**

属性+认证

Certifications Below Apply Exclusively To The Carpet Tile Rug Itself And Not The Lokworx Tabs Adhesive

Health & Wellbeing

- Material Ingredient Transparency
- Cradle to Cradle Certified® | Silver Level (Version 4.0)  
Health Product Declaration (HPD) | 1,000 ppm披露  
Living Building Challenge (LBC) | 不含红榜化学限制品  
Declare | 符合LBC标准  
NSF 140 | 金
- Indoor Air Quality
- CRI Green Label Plus (GLP) | GLP9968

Climate Impact

- Environmental Product Declaration (EPD)
- 通过ISO 14044、ISO 14025和EN15804等第三方认证
- Embodied Carbon (Cradle to Gate)
- 4.73 kg CO<sub>2</sub>/m<sup>2</sup>
- Life-Cycle Carbon Emissions
- Carbon Neutral
- Total Recycled Content
- 60% (Pre-Consumer 60% | Post-Consumer 0%)
- Product Packaging
- 100% 可回收

Global Product Assessment

- Singapore Green Label | 认证
- CE Marking (EN 14041) | 第三方认证
- Environmental Guarantee\* | Re[turn] Reclamation Program\* | Through Our Environmental Guarantee, Shaw Pledges to Transport And Recycle Any Ecoworx Carpet.
- Country of Origin\*\* | Imported

绿色leed贡献信用

- MR Credit：建立产品披露和优化  
环境产品声明-选项1：环境产品声明（EPD）
- 3rd Party Certified in Accordance with ISO 14044, ISO 14025 & EN15804
- MR Credit：建立产品披露与优化  
材料成分-选项1：材料成分报告
- C2C Silver Level (Version 4.0) or HPD (Version 2.1)
- MR Credit：建立产品披露与优化  
材料成分-选项2：材料成分优化
- C2C Silver Level (Version 4.0)
- MR Credit: Building Product Disclosure and Optimization  
Sourcing of Raw Materials - Option 2: Leadership Extraction Practices
- Environmental Guarantee: Re[turn] Reclamation Program\* | Through Our Environmental Guarantee, Shaw Pledges to Transport And Recycle Any Ecoworx Carpet.
- Green Label Plus Certification: GLP9968
- EQ信用：低排放材料  
选项1：产品类别计算
- Ecoworx Tile with Lokdots Installation System
- MR Credit: Interiors Life-Cycle Impact Reduction  
Option 3: Design for Flexibility

### Available Colorways

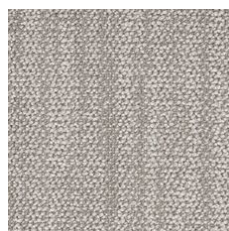

Argan 01100  
LRV 36

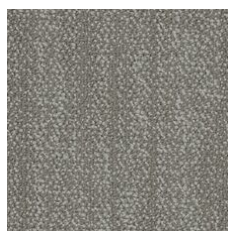

Wool 01105  
LRV 20.7



Souk 01500  
LRV 3

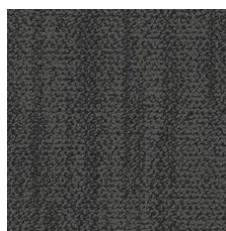

Medina 01505  
LRV 3.9

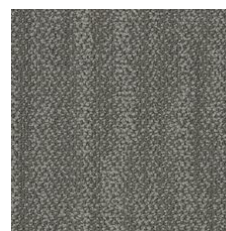

Riad 01518  
LRV 13.8

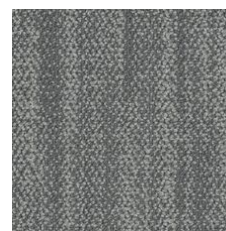

Silver 01535  
LRV 16.9



Blended 01555  
LRV 8.6

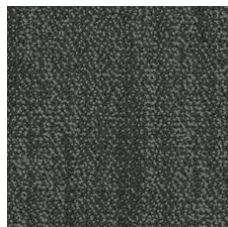

Crafted 01580  
LRV 7.6



Henna 01585  
LRV 3.1

### 附加信息

\* To learn more about the recyclability of our products and our re[TURN], please visit [shawcontract.com/sustainability](https://shawcontract.com/sustainability).

\*\*Meets or exceeds all local and national regulations in country of manufacture.

\*\*\*This carpet is manufactured to be ADA compliant, but to be fully ADA compliant, the end-user must ensure the carpet is adhered to the floor and installed as outlined in the ADA standards.

[Installation Guidelines](#)

[Maintenance Guidelines](#)

Specifications are subject to nominal manufacturing variance. Material supply and/or manufacturing processes may necessitate changes without notice.

This product is an exclusive design and may not be duplicated in any manner. Use of this design in the creation of another product design is also strictly prohibited.

Visit [shawcontract.com/testing](https://shawcontract.com/testing) for more information.



**PVC-Free**

Corporate Headquarters +1 800 257 7429 | +1 706 532 7984 | Atlanta +1 404 853 7429 | Bengaluru +91 80 6773 0202 | Beijing +86 10 6568 588 | Chicago +1 312 467 1331 | Dubai +971 4 584 6956 | Hong Kong +852 2623 0371 | Latin America (Miami) +1 305 827 5912 | London +44 207 961 4120 | Los Angeles +1 800 233 1614 | Melbourne +61 3 9939 8543 | Mexico City +55 5010 7600 | Mumbai +91 22 6284 5050 | Nantong +86 400 800 7429 | New York +1 212 953 7429 | Paris +33 (0) 1 81 22 44 39 | San Francisco +1 415 955 1920 | Santiago +562 2431 5000 x 550 | São Paulo +55 11 3071 1702 | Shanghai +86 21 3338 4000 | Singapore +65 6733 1811 | Sydney +1 800 556 302